

## **\*\*\$500 OFF MOVE IN SPECIAL\*\* Beautiful 3 bedroom in Harv**

**(256) 701-8282**

29916 Westfield Dr  
Harvest, Alabama 35749-7282

**Rent: \$1,725.00    Size: 1995 SqFt**

**3 Beds   2.5 Baths   Single Family House**

**Deposit: \$1,000.00   USD**

For more information:

<http://www.pminorthalabama.com>

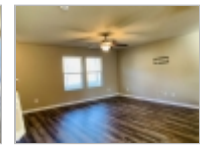
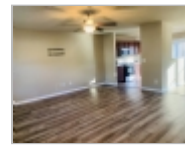
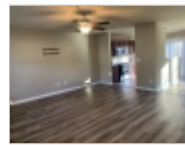

### **Property Description**

**\*\*\$500 OFF MOVE IN SPECIAL WITH A 15 MONTH LEASE\*\*** This beautiful 3 Bedroom, 2.5 Bathroom home is located on a quiet cul-de-sac community, close to new businesses, shopping, and restaurants. Great open concept floorplan with galley kitchen with stainless steel appliances that leads to the outdoor patio. Luxury Vinyl Plank and laminate flooring on first floor. Large laundry room/pantry combination, convenient 1/2 bath and two car garage. Upstairs you'll find 3 oversized bedrooms, each with their own walk-in closets. Including a luxurious master bathroom with stand up shower and separate garden soaking tub! This house has TONS of closet space! Enjoy the back yard with mature trees and privacy fence!

Water, Electric, Cable, Gas (if any)

### **Restrictions**

**Dogs:** Dogs (ok)

**Cats:** Cats (ok)

**Smoking:** No Smoking

### **Lease Details**

1 Years

**Date Available:** Immediately

### **PMI North Alabama-2**

Office Location

**Bridgette Thomas**

**(256) 701-8282**

