

3 bed, 2 bath ready for fast move in.

(602) 626-8045

3828 E Kent Ave
Gilbert, Arizona 85296-8260

Rent: \$2,295.00 **Size:** 1357 SqFt

3 Beds **2 Baths** **Single Family House**

Deposit: \$3,400.00 USD

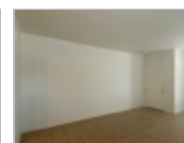
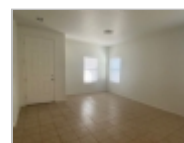
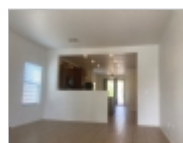

Property Description

Lovely Three Bedroom, Two Bath single story home. Tile flooring throughout the home. Ceiling fans in all bedrooms and dining room. In the kitchen, you will find corona countertops, center island, with refrigerator, dual wall ovens, electric cook top, microwave oven and dishwasher. A half wall allows you a view from the eat-in kitchen into the living room. The Master suite includes a sliding mirrored closet and the en-suite bathroom features a separate shower and tub, with dual sink countertop. The additional bedrooms have sliding door closets. Perks include a two-car garage and indoor laundry room with hook ups. Located adjacent to the home is a grassy area with beautiful walking trails. The community pool is located just a across the street. Property is a corner lot with no neighbors behind meaning only one direct neighbor. Excellent location, convenient freeway access to 202 and a short drive to San Tan mall. Highly sought after Higley school district with a new Legacy Charter campus right down the street.

Restrictions

Dogs: Dogs (ok)

Cats: Cats (ok)

Smoking: No Smoking

Lease Details

12 Months

Date Available: Immediately

PMI Arizona

Office Location

Steven Wellever
(602) 626-8045

