

## NICE HOUSE

**646-712-5712**

1214 Shakespeare Dr, Concord, CA  
94521  
Concord, California

**Rent: \$1,800.00** **Size:** 1308 SqFt

**3** Beds **2** Baths **Single Family House**

**Deposit:** \$1,000.00 USD

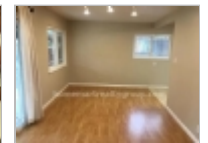
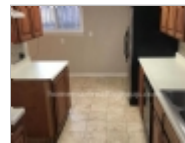

### Property Description

This 3 bedroom, 2 bath single-story detached home should not be missed. Located within a great family neighborhood with easy access to parks and shopping, this home has the following features and amenities: upgraded Kitchen with refrigerator, dishwasher, and double s/s sink; large dining area with recessed lights; Family/Living Room combo with fireplace; upgraded bathrooms; hardwood floors and dual pane windows throughout; six-panel doors; 2 car attached garage; park-like, serene, and private rear yard.

### Homemart Realty Group, Inc.

Office Location  
284 Hurricane Shoals Road  
NW (map)  
Lawrenceville, Georgia 30046

**John Grant**  
**646-712-5712**

