

2 BED, 2 BATH AND 2 CAR GARRAGE

8184569394

1022 E AVE Q3
Palmdale, California 93550

Rent: \$1,450.00 Size: 750 SqFt

2 Beds 2 Baths Apartment

Deposit: \$2,200.00 USD

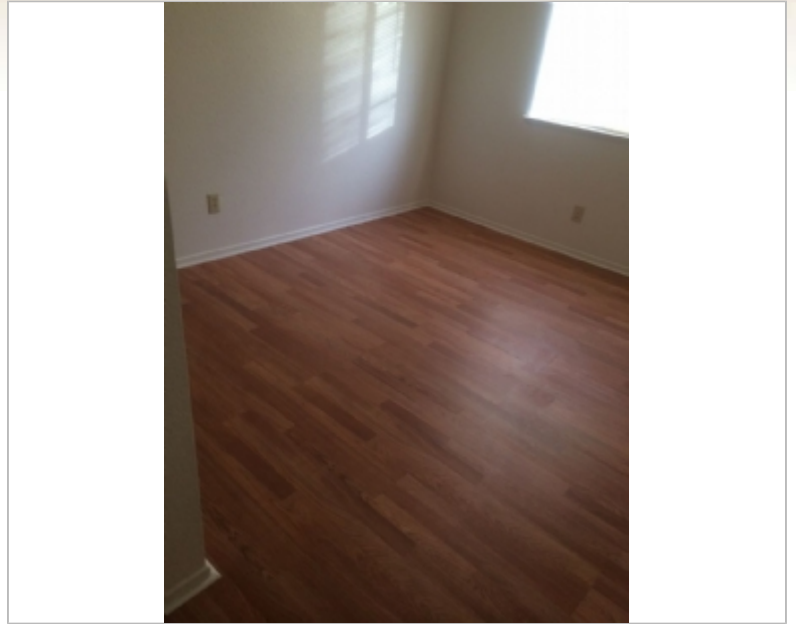

Property Description

APARTMENT FOR RENT (SERIOUS TENANT ONLY)

Must have a stable income. Please send your email address for the application and photos.

Bedrooms: 2

Bathrooms: 2 full

About Sq. footage: 750

Parking: 2 car covered Garage

Description: Well located, Closed to freeway, shopping, schools, Train Station.
Sec 8 vouchers are welcome.

Features:

* Dining room *Family room *Tile floor/Wood floor

* Walk-in closet *Stove/Oven

* Central A/C *Central heat and cooling

Laundry on site.

BACK GROUND CHECK IS REQUIRED.

PLEASE CALL -- KUMAR AT 818 456 9394

PROPERTY ADDRESS - 1022 E AVE Q3 - PALMDALE

FreeRentalSite.com



Scan or Visit For

More Information

[FreeRentalSite.com/112947](https://www.FreeRentalSite.com/112947)