

Newly remodeled single family home 4bd/1.5ba

860-451-9101

39 Virginia Rd
Oakdale, Connecticut 06370-1554

Rent: \$2,100.00 **Size:** 1568 SqFt

4 Beds 1.5 Baths Single Family House

Deposit: \$2,100.00 USD

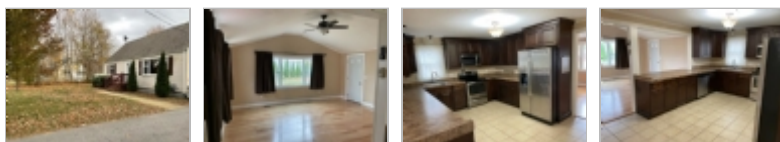

Property Description

Enjoy living in a quiet neighborhood with our single family property for rent. It features an open concept living room on the first floor with a separate sitting area to enjoy your time with the family. Large kitchen with beautiful remodeled cabinets and drawers, stainless appliances, microwave, electric range, dishwasher and refrigerator. 2 bedrooms and 1 bath on the first floor and 2 bedrooms with a half bath in the second floor. Unfinished basement with washer and dryer. Central air and heat for the whole house. Solar panels owned and paid for by the owner to offset tenant electricity costs. 2 car garage with a paved driveway that can park 3 more vehicles. Enjoy the outdoors with our large unfenced yard.

Tenant paid utilities include; electric, natural gas, public water, and trash.

Pets considered with screening and monthly pet fee's and 2x security deposit.

We offer security deposit alternative to significantly reduce move in costs which is standard with our Resident Benefit Package.

\$37 tenant benefit package, \$12.95 Residential Liability Insurance. \$100 leasing fee. Pets require monthly pet fee with rent and 2x deposit.

Restrictions

Dogs: Dogs (ok)

Cats: Cats (ok)

Smoking: No Smoking

Lease Details

1 Years

Date Available: Immediately

PMI East Lyme

Office Location

Jason Archer

860-451-9101

