Hanover Pointe - Longwood

(407) 830-6266

1571 Downy Birch Lane
Longwood, Florida 32750

Rent: **$1,250.00** **Size:** 1471 SqFt

3 Beds **2.5** Baths **Single Family House**

Deposit: $1,250.00 USD
Application Fee: $50.00 USD

For more information:
www.parkavenuepreviews.com

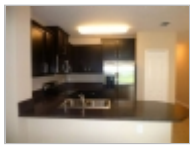

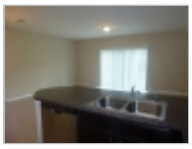

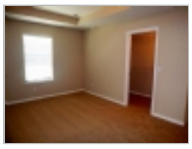

Property Description

3/2.5,Gated Townhouse With A 1-Car Garage, Community Pool, Coolidge Model, Lot 140, Stainless Steel Kitchen Appliances, Washer/Dryer, 36 Inch Tile/Carpet, Black Espresso Cabinets, Crown Molding, Near Historic Downtown Longwood, Highland Elementary, Greenwood Lakes Middle, and Lake Mary High School, Approx. 1471 Sq. Ft., NO PETS, NO SMOKING, AVAILABLE NOW.

Date Available: Immediately

FreeRentalSite.com

Scan or Visit For

More Information

FreeRentalSite.com/410511