

304 Keeneland Drive - 2B

15024439749

304 Keeneland Drive - 2B
Elizabethtown, Kentucky 42701

Rent: \$1,025.00 **Size:** 850 SqFt

2 Beds 2 Baths Apartment

Deposit: \$1,025.00 USD

For more information:

<https://www.LouisvillePropertyManagement.com>

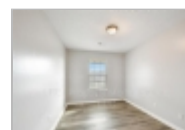
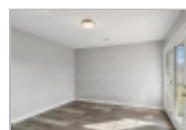

Property Description

Newly Renovated, 2-bedroom 2-Bath second-floor apartment in the heart of Elizabethtown. Featuring a large master suite with a walkout deck. The kitchen has a refrigerator, stove, and dishwasher. also features washer and dryer hookups in the unit.

PET RESTRICTIONS: Small Pets welcome

SMOKING: No smoking is allowed inside the premises

SCHEDULE a Self-Showing, and Submit an application at Louisvillepropertymanagement.com
Ensure that you have all the required documents handy and ready to attach to the application
Pay the Application Fee with a credit or debit card

Application, Lease Terms, and Fees

HOLD FEE/EARNEST MONEY: non-refundable Equals one month's rent and it is due within 24 hours of the application being accepted.

Application Fee: Non-Refundable, \$40/adult

APPLICATION TURNAROUND TIME: 3-5 business days with the completed application

LEASE LENGTH: 1 year / 12 months

All information is deemed reliable but not guaranteed and is subject to change.

Tenant to verify all material facts including but not limited to room sizes, utilities, schools, HOA rules, community amenities, fees, costs, etc.

LREI Property Management LLC

815 Ulrich Avenue, Louisville, KY 40219

LEASING LINE: +1 502-443-9749

OFFICE: +1 502-251-7022

Restrictions

Date Available: Immediately

Dogs: Dogs (ok)

Cats: Cats (ok)



**LREI Property
Management LLC**

Office Location

15024439749

