

SWEET HOME

646-652-7651

2735 Ashland Ave, Baltimore, MD
21205
Baltimore, Maryland 21205

Rent: \$1,200.00 **Size:** 1000 SqFt

4 Beds **2** Baths **Single Family House**

Deposit: \$1,000.00 USD

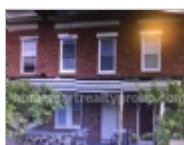

Property Description

Hi,
This is a nicely refreshed rowhouse in the 2700 block of Ashland Ave. This is not far from Johns Hopkins Hospital. This rowhouse has some very nice features. First, it has 3 decent size bedrooms and a 4th when you consider the basement. It was newly renovated about 6 years ago and I am refreshing it now. It has all new electrical wiring and plumbing with modern light fixtures. There is a beautiful ceramic tile bathroom upstairs. A wonderful porch in the front to enjoy long summer days and nights. There is a full bathroom upstairs and in the basement! There is a nice stackable washer dryer upstairs or downstairs as needed and tons of rich hardwood floors.

Restrictions

Dogs: Dogs (ok)

Cats: Cats (ok)

Smoking: Smoking Allowed

Homemart Realty Group, Inc.

Office Location
284 Hurricane Shoals Road
NW (map)
Lawrenceville, Georgia 30046

SEAN BEN
646-652-7651

