

Available now

**18104840538**

2501 Delaware Ave  
Flint, Michigan 48506

**Rent: \$710.00** **Size:** 950 SqFt

**2** Beds **1** Baths **Duplex**

**Deposit:** \$1,065.00 USD

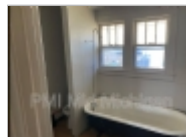

### Property Description

Welcome to your future home! This charming 2-bedroom, 1-bathroom residence will be available very soon, offering a perfect blend of comfort and convenience. Nestled in a peaceful neighborhood, this property is ideal for those seeking a cozy and welcoming space.

Don't miss out on the opportunity to call this place home. Schedule your viewing and call us at (810) 210-7347 today!

All PMI Mid Michigan residents are enrolled in the Resident Benefits Package (RBP) for \$35/month which includes credit building to help boost the resident's credit score with timely rent payments, HVAC air filter delivery (for applicable properties), move-in concierge service making utility connection and home service setup a breeze during your move-in, our best-in-class resident rewards program, on-demand pest control, and much more! More details upon application.

### Restrictions

**Date Available:** Immediately

**Dogs:** Dogs (ok)

**Cats:** Cats (ok)

### PMI - Mid Michigan

Office Location

**18104840538**

