

Welcome to this gorgeous newly renovated 2 bedroom home

863 521 2432

1632 S Etting St
1632 S Etting St
Philadelphia, Pennsylvania 19145

Rent: \$1,000.00 **Size:** 873 SqFt

2 Beds 1 Baths Single Family House

Deposit: \$1,000.00 USD

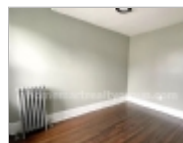

Property Description

Welcome to this gorgeous newly renovated 2 bedroom home in thriving Grays Ferry. This is sure to please. Located on a quiet friendly block in an excellent location, public transportation is just down the street as well as all major highways, 95, 76. Walkable to University City, University of Penn, Children's hospital. Hardwood floors throughout the entire home, the kitchen is nicely done with crisp white shaker style cabinets & quartz counters topped off with stainless appliances. The yard is spacious and great for entertaining or enjoying a morning cup of coffee. The basement is clean and dry with plenty of storage and will have a washer & dryer. The second level features 2 comfortable bedrooms and a full custom tile bathroom.

Restrictions

Dogs: Dogs (ok)

Cats: Cats (ok)

Smoking: No Smoking

Section 8: Housing Assistance Not Accepted

Date Available: Immediately

Homemart Realty Group, Inc.

Office Location
284 Hurricane Shoals Road
NW (map)
Lawrenceville, Georgia 30046

John Arnold

863 521 2432

