

# Cherry Creek Hermitage

**615-613-0423**

1100 Crystal Spring Lane  
Hermitage, Tennessee 37076

**Rent: \$2,400.00 - \$3,420.00** **Size:** 920 - 1402 SqFt

**1 - 3 Beds** **1 - 2 Baths** **Apartment**

**Deposit:** \$0.00 - \$250.00 USD  
Credit Card on file

**Included Utilities:**

Gas / Electric / Water / Sewage / Garbage / Lawn Service / Cable TV / High Speed Internet / Phone / Heat / Snow Removal

**Heat Type:**

Electric

**Schools:** McGavock HS

For more information:

<http://www.ahicorporatehousing.com/nashville-corporate-housing>

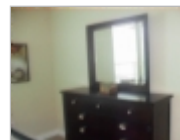
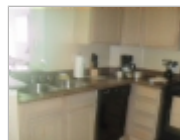
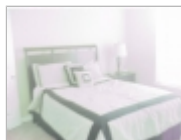

## Property Description

Nestled within the quiet rolling hills of Hermitage, TN, just minutes from the 7th President of the United States, Andrew Jackson's homestead, Cherry Creek offers quick access to I-40 and just 12-15 minutes from the heart of downtown. Small lakes and streams, along with groves of mature trees makes Cherry Creek a wonderful place to get outside and enjoy nature. Offering some of the largest floor plans in Nashville, Cherry Creek accommodates individuals as well as larger families. Cherry Creek offers a 24 hour gym, racquetball court, lighted tennis court, carwash area, fenced dog park and two large outdoor resort style swimming pools. One, two and three bedrooms are available.

## Restrictions

**Dogs:** Dogs (ok)

**Cats:** Cats (ok)

**Smoking:** No Smoking

## Lease Details

30 day min

**Section 8:** Housing Assistance Not Accepted

**Date Available:** Immediately

## ExecuStay Nashville

Office Location

**Kali Salter**

**615-613-0423**

