

SWEET HOME

646-652-7651

19408 Samuel Welch Way, Manor,
TX 78653
Manor, Texas 78653

Rent: \$1,200.00 **Size:** 1487 SqFt

3 Beds **2** Baths **Single Family House**

Deposit: \$1,000.00 USD

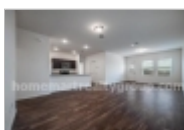

Property Description

Like new 1 story home in Manor's Presidential Heights conveniently located with easy access to 290, 130 and Parmer Lane. Spacious floorplan with large combined living and dining areas open to well-designed kitchen with granite countertops, center island and refrigerator. The home features one main bedroom and two separate additional bedrooms. The house receives good natural light and has a modern flair with white walls and wood-looking vinyl floors everywhere except for the bedrooms with carpet. Easy commute to downtown Austin, Dell, Tesla, Domain or ABIA. Private backyard with no neighbors in the back. The house is very close to the neighborhood swimming pool just a few yards away on the same street.

Restrictions

Dogs: Dogs (ok)

Cats: Cats (ok)

Smoking: Smoking Allowed

Homemart Realty Group, Inc.

Office Location
284 Hurricane Shoals Road
NW (map)
Lawrenceville, Georgia 30046

SEAN BEN
646-652-7651

