

Immaculate, Move In Ready Brambleton TH w/ 2 Car G

5713842416

23434 Twin Falls Terrace
Ashburn, Virginia 20148

Rent: \$2,300.00 **Size: 2372 SqFt**

3 Beds 2 Baths Single Family House

Deposit: \$2,300.00 USD

For more information:
www.peakeinc.com

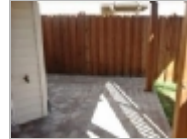

Property Description

Recently built in 2009, this 2000+ square foot contemporary style townhome is ready for you to move in today! Located in newly developed Brambleton Land Bay 2, this home has too many features to really list them all. The open design of main level was built for entertaining guests. There is no feeling of being stuck in the kitchen behind a wall while your family and/or guests are in the family room enjoying good times. The layout of this home allows you prepare a meal and be a part of the conversation with the kitchen opening up to the dining and family room. There is a spacious deck located off the family room with stairway leading down to rear yard. The upper level is home to a TRUE Master Bedroom suite complete with his & her walk in closets, custom mosaic bathroom tiles, separate tub & shower, and double vanities. Bedrooms 2 and 3 are also located on the upper level along with new top of the line washer and dryer. The lower level is completely finished with a huge recreation room.

Restrictions

Dogs: No Dogs

Cats: No Cats

**FreeRentalSite.com**



Scan or Visit For

More Information

FreeRentalSite.com/724943