

ARVADA PLACE APARTMENTS

CITY OF ARVADA AND COUNTY OF JEFFERSON, STATE OF COLORADO.
9255 W 57TH AVENUE, ARVADA, CO 80002

THESE DOCUMENTS ARE COPYRIGHTED AND ARE SUBJECT TO COPYRIGHT PROTECTION AS AN "ARCHITECTURAL WORK" UNDER SECTION 102 OF THE COPYRIGHT ACT, (17 U.S.C. AS AMENDED) (1976), AND KNOWN AS THE "ARCHITECTURAL WORKS COPYRIGHT PROTECTION ACT OF 1976". THE PROTECTION INCLUDES BUT IS NOT LIMITED TO: THE OVERALL FORM AS WELL AS THE ARRANGEMENT AND COMPOSITION OF SPACES AND ELEMENTS OF THE DESIGN UNDER SUCH PROTECTION UNAUTHORIZED USE OF THESE PLANS, WORKS, OR FORMS PRESENTED CAN EQUALLY RESULT IN THE CEASATION OF SUCH CONSTRUCTION OR BUILDINGS BEING SEIZED AND/OR RAZED.

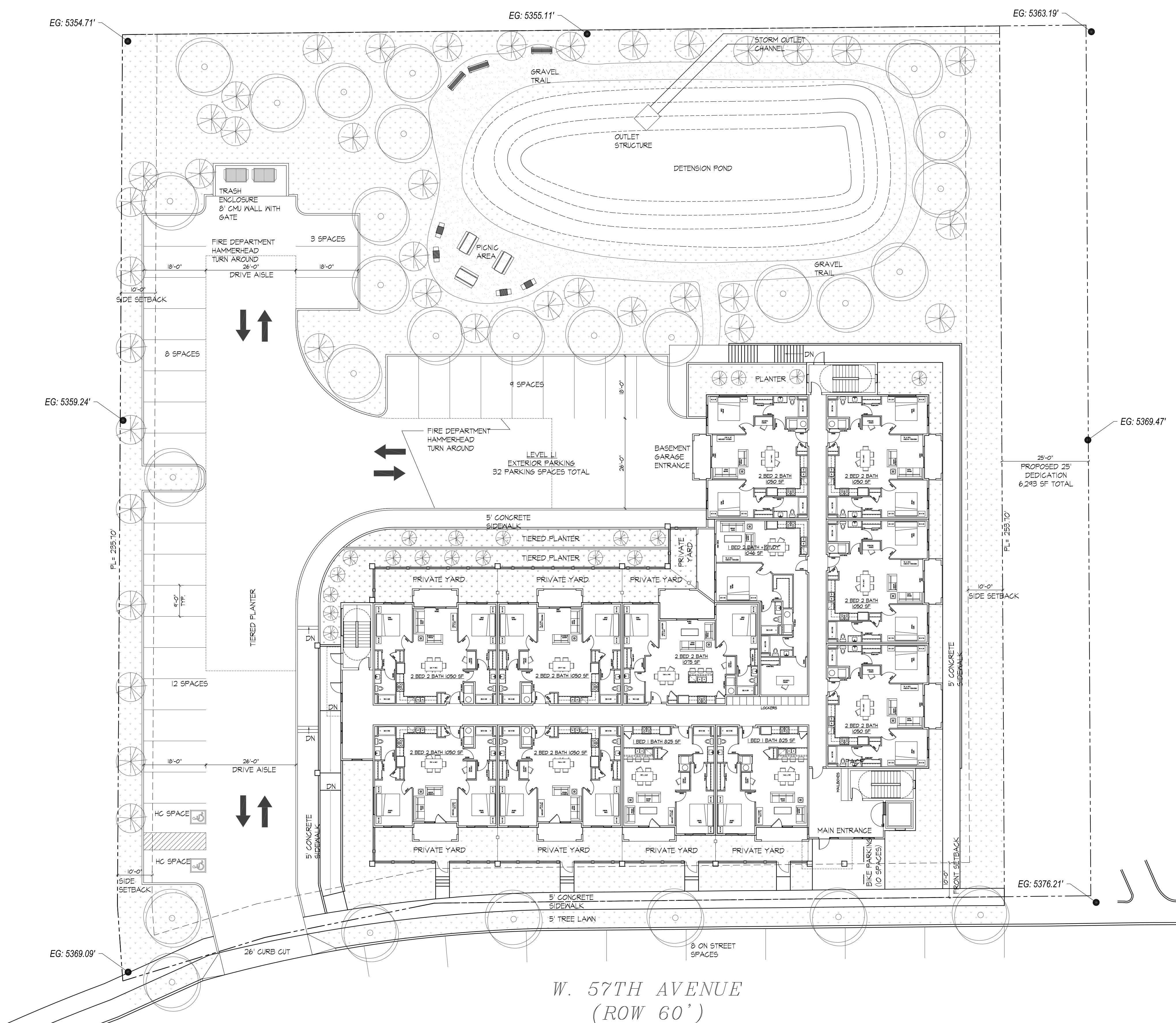

SITE CALCULATIONS

ZONING=	R-24
ZONING FORM=	URBAN MULTIFAMILY
MAX DENSITY=	24 UNITS/ACRE
SURVEY LOT AREA=	71,315 SF
LOT AREA AFTER DED.=	65,118 SF
LOT COVERAGE MAX	90%
BUILDING FP=	58,606 SF
PROVIDED UNITS=	152 U
MAX HT=	35'
FRONT SETBACK=	10'
SIDE SETBACK=	10'
REAR RETBACK=	0'
PARKING REQ=	1.6 SPACES PER 1 BR UNIT 2.1 SPACES PER 2 BR UNIT 6X1.6= 10 SPACES 30X2.1=63 SPACES TOTAL REQ.=73 SPACES
ACCESSIBLE SPACES=	4 (1 VAN ACCESSIBLE)
PARKING PROVIDED=	32 EXTERIOR ON-SITE SPACES 84 INTERIOR ON-SITE SPACES 8 ON-STREET SPACES 74 TOTAL SPACES PROVIDED

VICINITY MAP 1:500

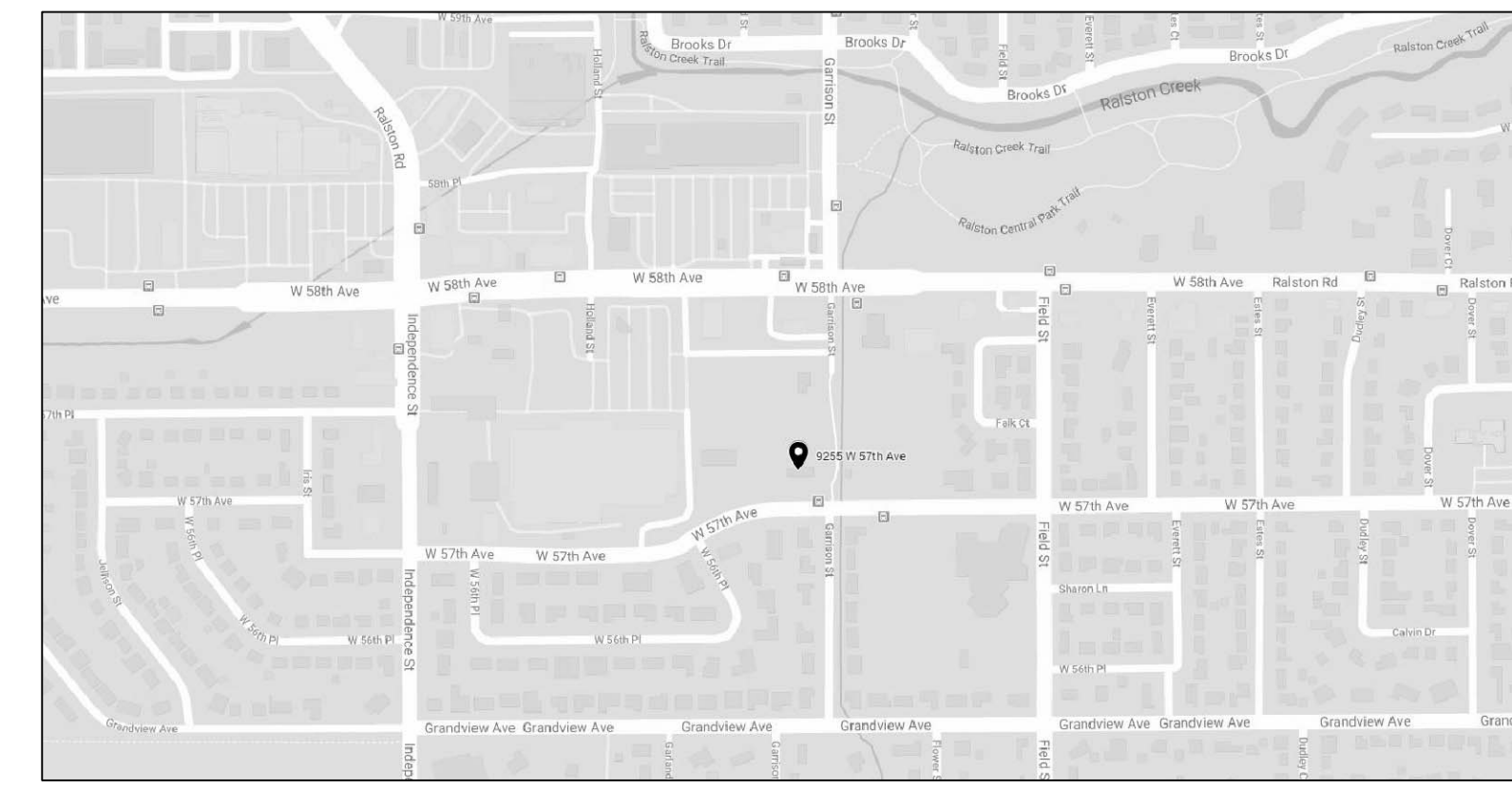

W. 57TH AVENUE
(ROW 60')

SITE PLAN
SCALE: 1/16" = 1'-0"

PREPARED FOR:
57TH AVENUE, LLC
175 S PECOS STREET
DENVER, CO 80223

ARVADA PLACE APARTMENTS
9255 W 57TH AVENUE
ARVADA CO. 80002

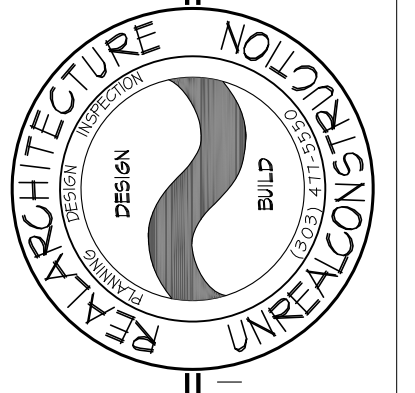

DAVID L. BERTON AIA
REAL ARCHITECTURE LTD.
2844 N. Speer Blvd. Denver, Co. 80211
Ph. (303) 477-5550 Fax 477-5505
www.realarchitecture.com

DRAWN	DLB
DATE	3-18-20
PROJECT NUMBER	1982
REVISIONS	

SHEET #
A-1

ARVADA PLACE APARTMENTS

CITY OF ARVADA AND COUNTY OF JEFFERSON, STATE OF COLORADO.

9255 W 57TH AVENUE, ARVADA, CO 80002

THESE DOCUMENTS ARE COPYRIGHTED AND ARE SUBJECT TO COPYRIGHT PROTECTION AS AN "ARCHITECTURAL WORK" UNDER SECTION 102 OF THE COPYRIGHT ACT, 17 U.S.C. AS AMENDED (1976, 1992) AND KNOWN AS THE "ARCHITECTURAL WORKS COPYRIGHT PROTECTION ACT OF 1976". THE PROTECTION INCLUDES BUT IS NOT LIMITED TO: THE OVERALL FORM AS WELL AS THE ARRANGEMENT AND COMPOSITION OF SPACES AND ELEMENTS OF THE DESIGN UNDER SUCH PROTECTION UNAUTHORIZED USE OF THESE PLANS, WORK, OR FORMS PRESENTED CAN EQUALLY RESULT IN THE CEASATION OF SUCH CONSTRUCTION OR BUILDINGS BEING SEIZED AND/OR RAZED.

BUILDING CALCULATIONS

- APARTMENT LEVEL
12 UNITS PER FLOOR
- (2) 1 BR 1 BA @ 825 SF = 1,650 SF
 - (8) 2 BR 2 BA @ 1,050 SF = 8,400 SF
 - (1) 2 BR 2 BA @ 1,075 SF = 1,075 SF
 - (1) 1 BR 2 BA + ST @ 1,046 SF = 1,046 SF

LEVELS 1, 2, & 3 =
12,171 SF NET PER FLOOR
14,741 GROSS SF PER FLOOR

36 TOTAL UNITS = 36,513 SF NET LEASABLE
44,223 GROSS SF OVERALL

PARKING GARAGE = 14,958 GROSS SF
ROOF ACCESS = 808 GROSS SF

LEVEL 3
RESIDENTIAL LEVEL
12 UNITS PER LEVEL
14,741 GSF

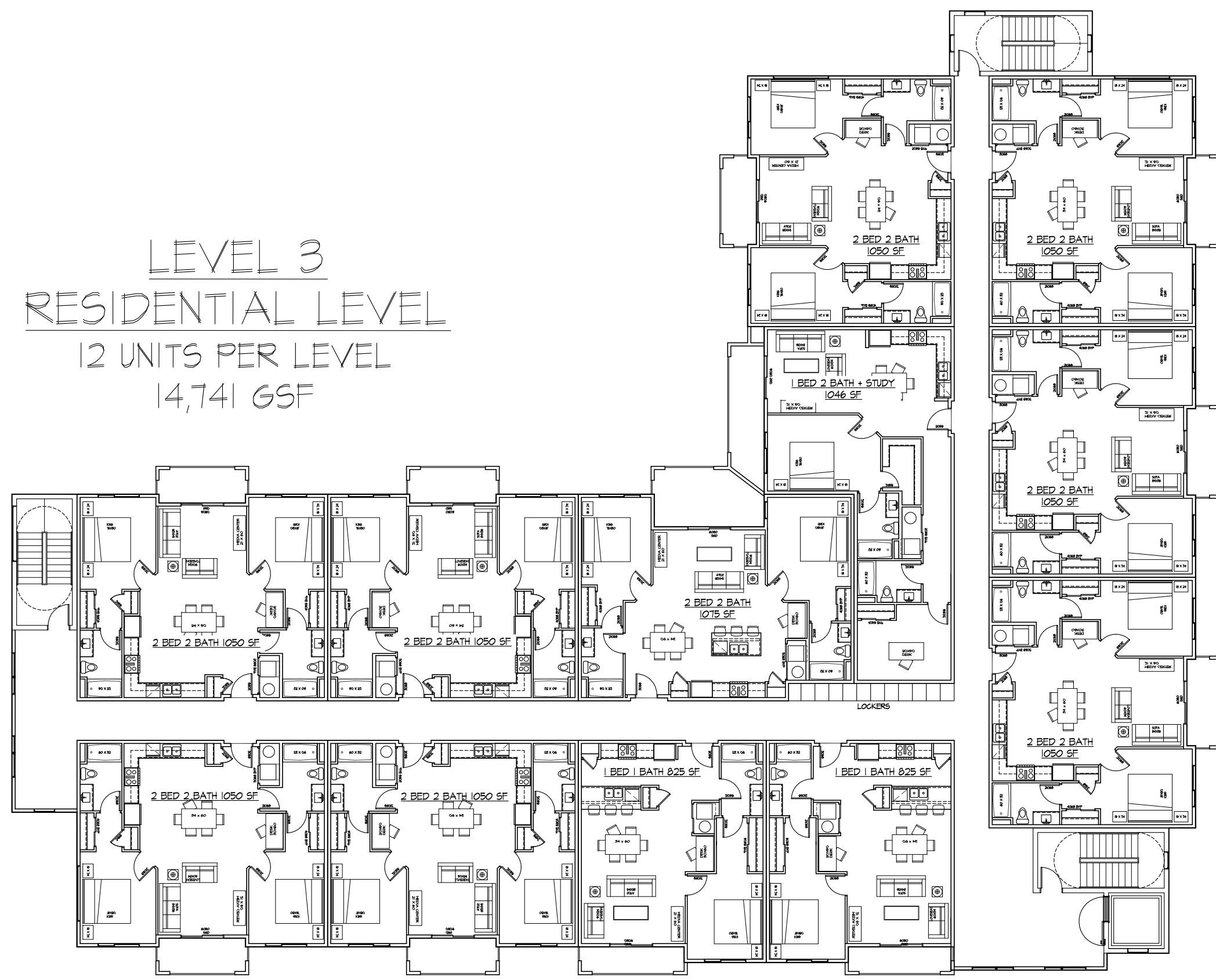

RESIDENTIAL LEVEL 3
SCALE: 1/16" = 1'-0"

LEVEL 1
RESIDENTIAL LEVEL
12 UNITS PER LEVEL
14,741 GSF

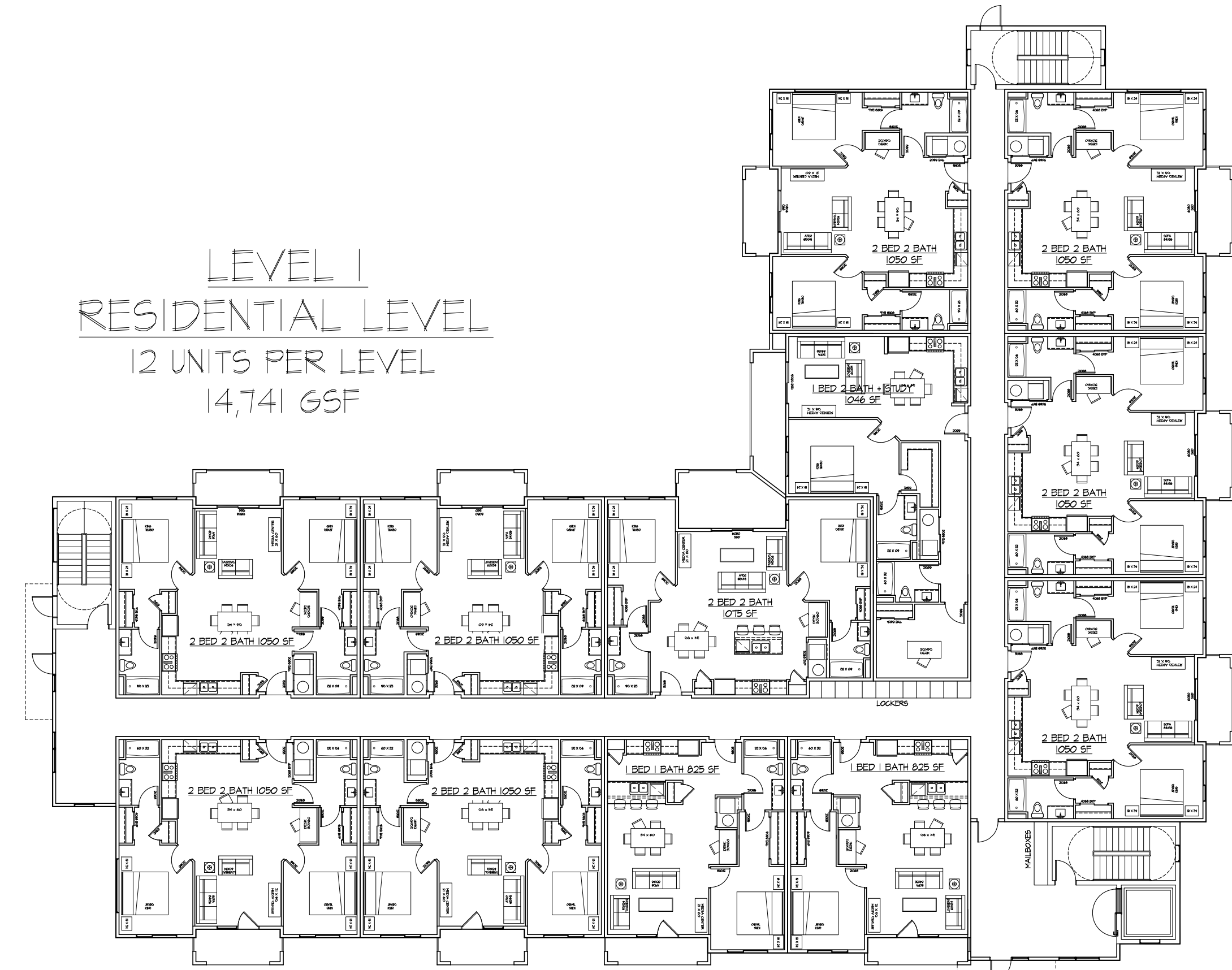

RESIDENTIAL LEVEL 1
SCALE: 1/16" = 1'-0"

LEVEL 2
RESIDENTIAL LEVEL
12 UNITS PER LEVEL
14,741 GSF

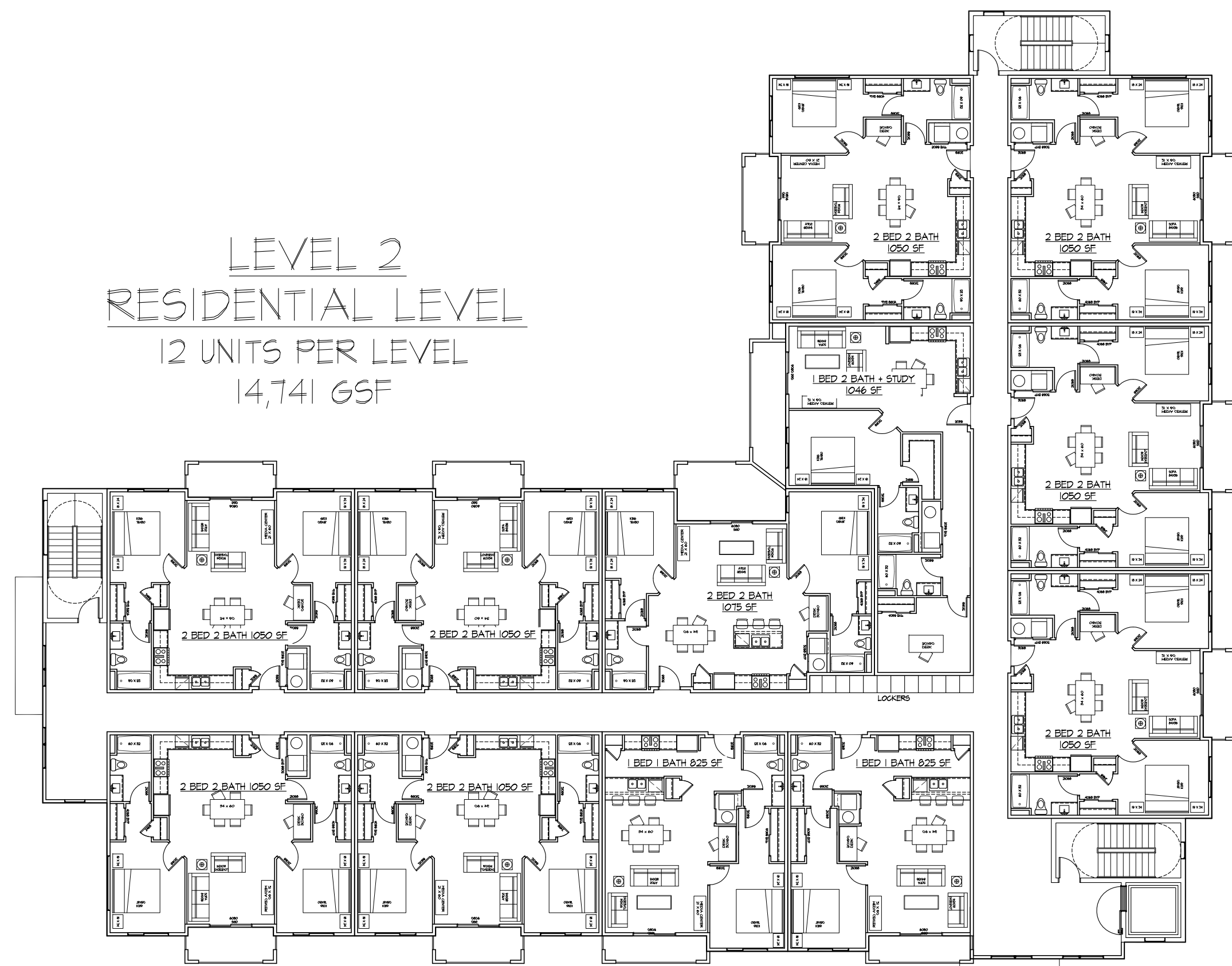

RESIDENTIAL LEVEL 2
SCALE: 1/16" = 1'-0"

LEVEL B1
BASEMENT PARKING GARAGE
39 PARKING SPACES TOTAL
14,958 GSF

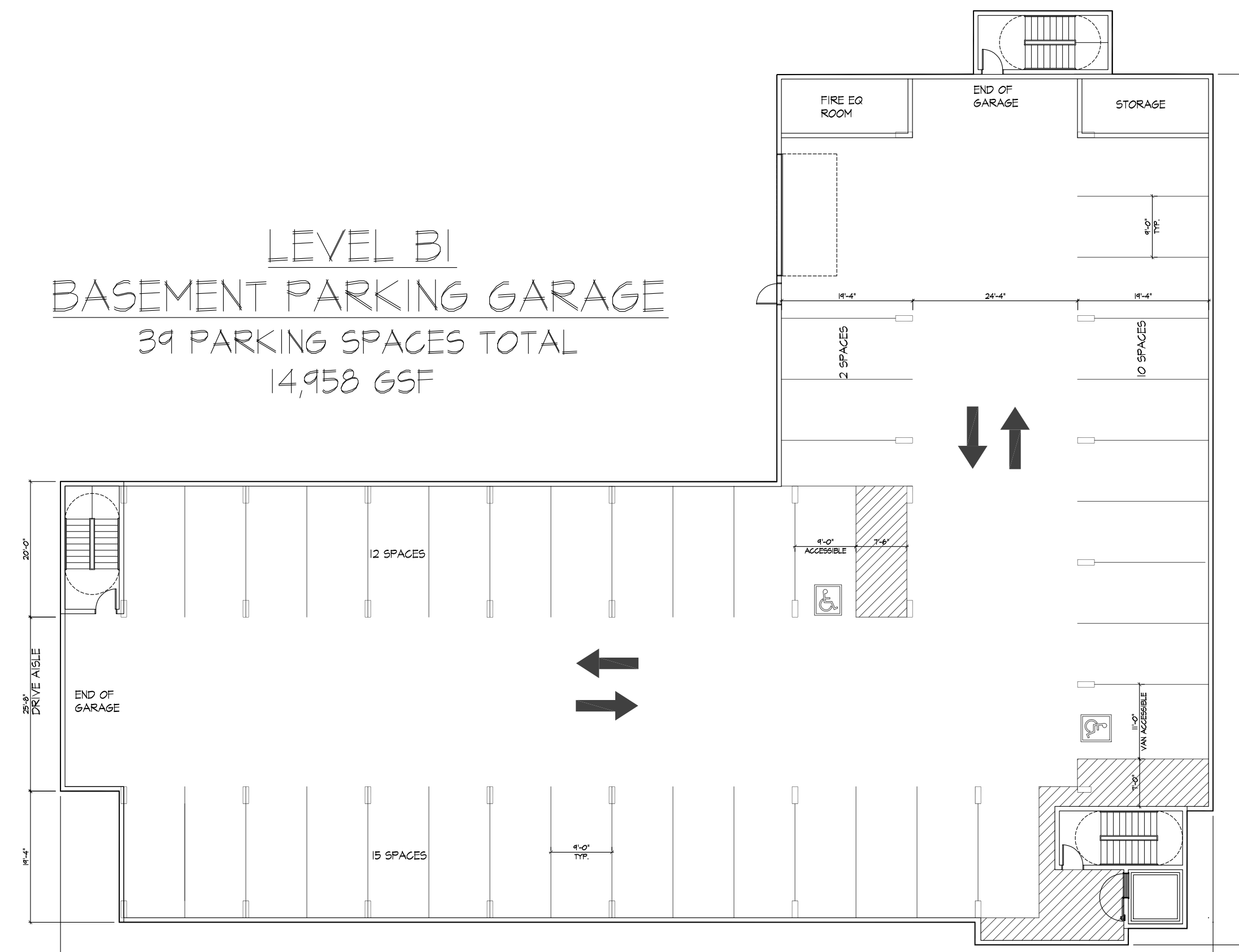

BASEMENT PARKING LEVEL
SCALE: 1/16" = 1'-0"

ARVADA PLACE APARTMENTS

PREPARED FOR:
57TH AVENUE, LLC
1715 S PECOS STREET
DENVER, CO 80223

9255 W 57TH AVENUE
ARVADA CO. 80002

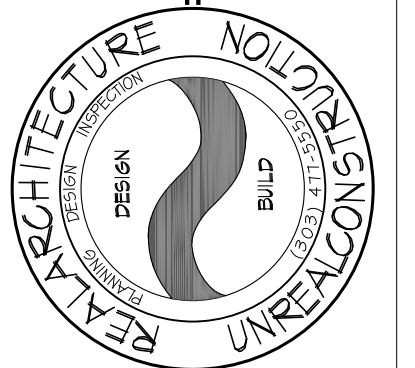

DAVID L. BERTON AIA
REAL ARCHITECTURE LTD.
2044 N. Speer Blvd. Denver, Co. 80211
Ph. (303) 477-5550 Fax 477-5505
www.realarchitecture.com

DRAWN: DJ
DATE: 5-18-20
PROJECT NUMBER: 19823
REVISIONS:

SHEET #
A-2

ARVADA PLACE APARTMENTS

CITY OF ARVADA AND COUNTY OF JEFFERSON, STATE OF COLORADO.
9255 W 57TH AVENUE, ARVADA, CO 80002

BUILDING CALCULATIONS

APARTMENT LEVEL
12 UNITS PER FLOOR
(2) 1 BR 1 BA @ 825 SF = 1,650 SF
(8) 2 BR 2 BA @ 1,050 SF = 8,400 SF
(1) 2 BR 2 BA @ 1,075 SF = 1,075 SF
(1) 1 BR 2 BA + ST @ 1,046 SF = 1,046 SF

LEVELS 1, 2, & 3 =
12,171 SF NET PER FLOOR
14,741 GROSS SF PER FLOOR

36 TOTAL UNITS = 36,513 SF NET LEASABLE
44,223 GROSS SF OVERALL

PARKING GARAGE = 14,958 GROSS SF
ROOF ACCESS = 808 GROSS SF

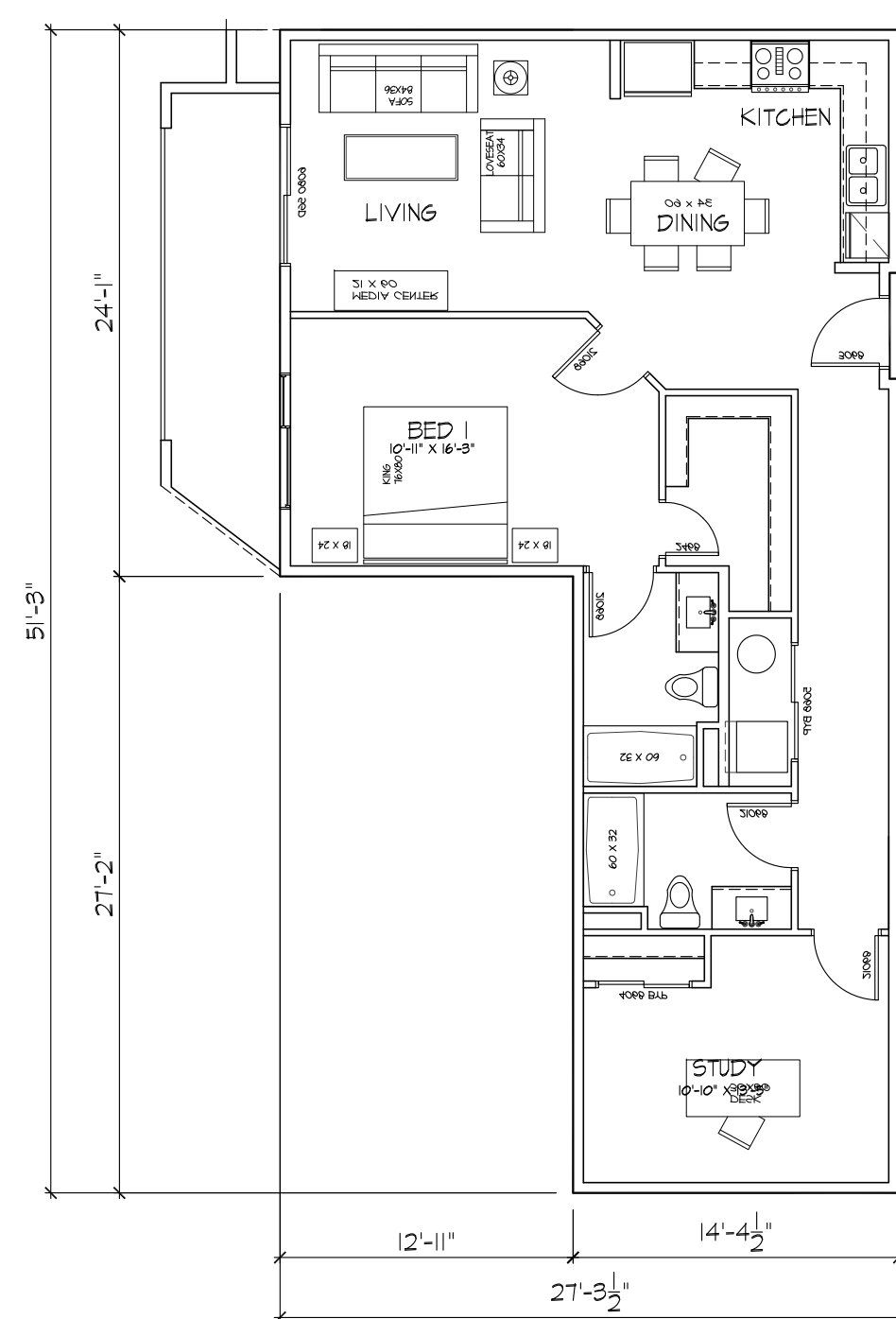

1 BED 2 BATH + STUDY
1046 SF

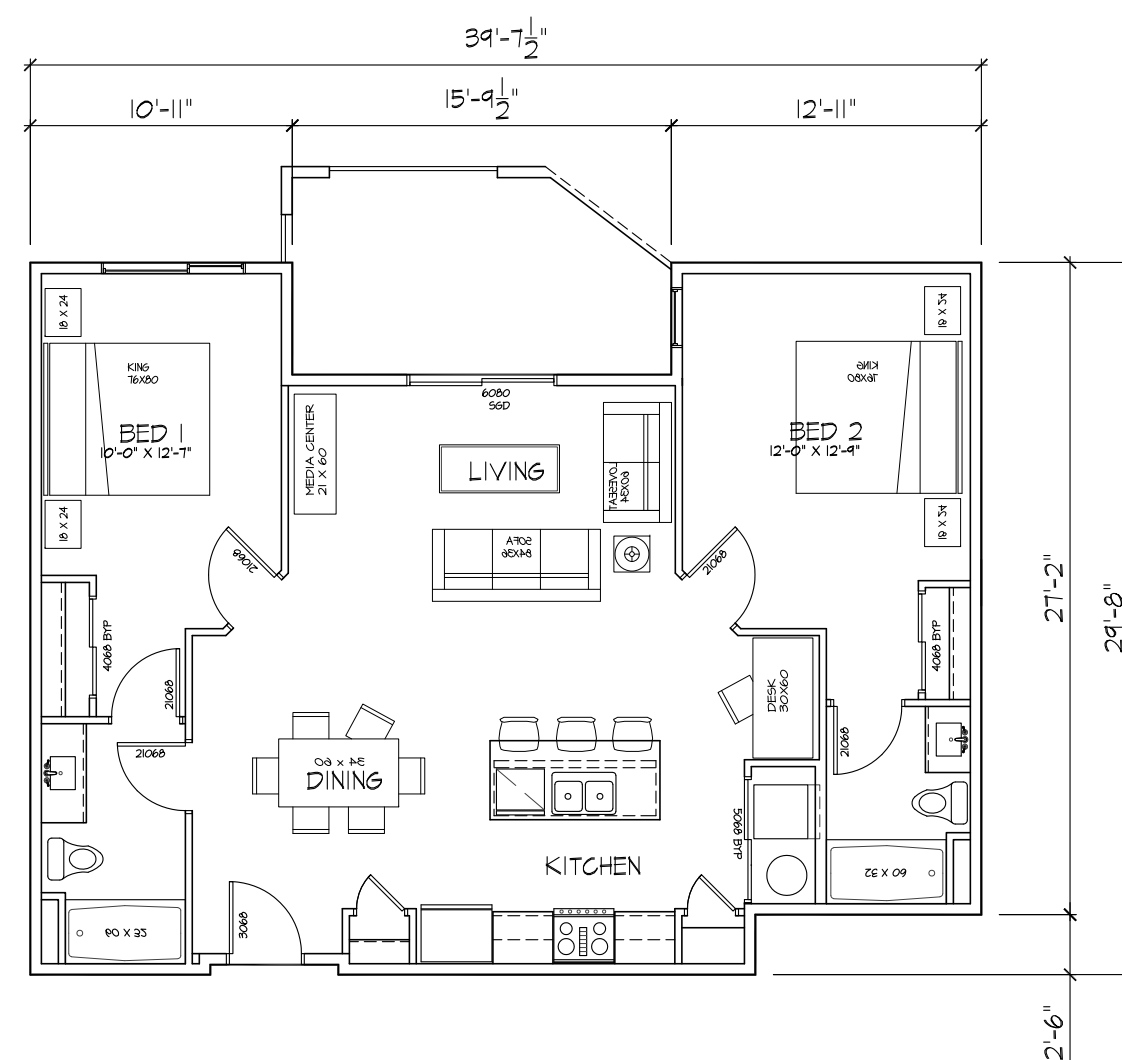

2 BED 2 BATH
1075 SF

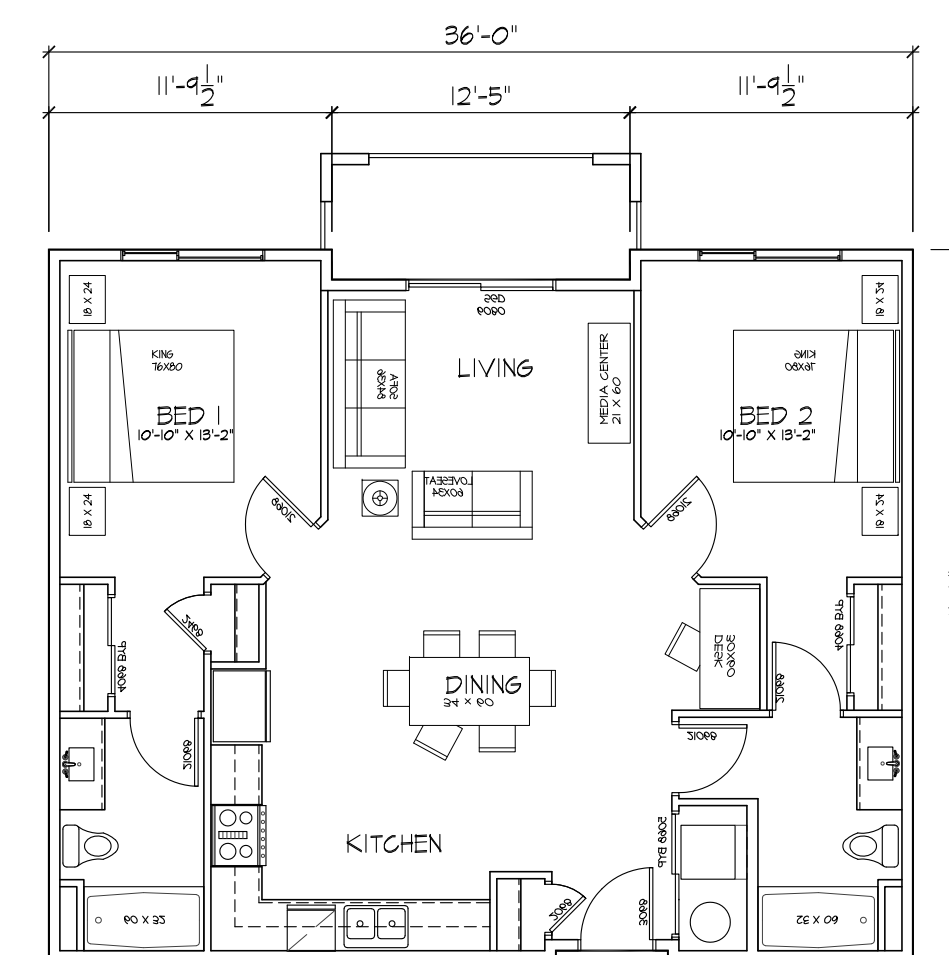

2 BED 2 BATH
1050 SF

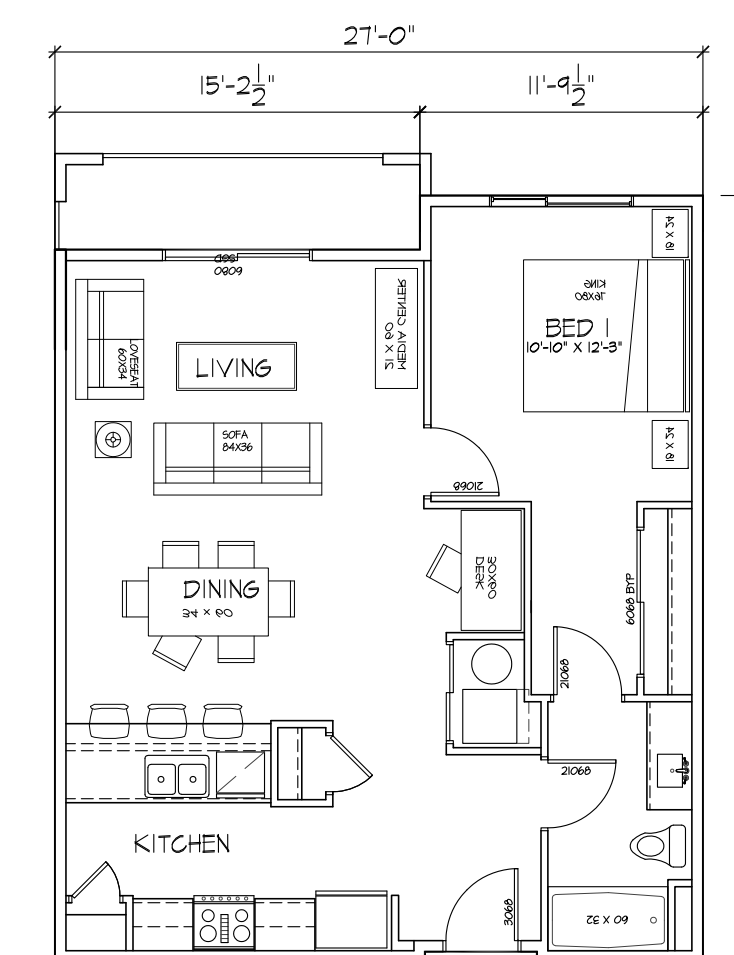

1 BED 1 BATH
825 SF

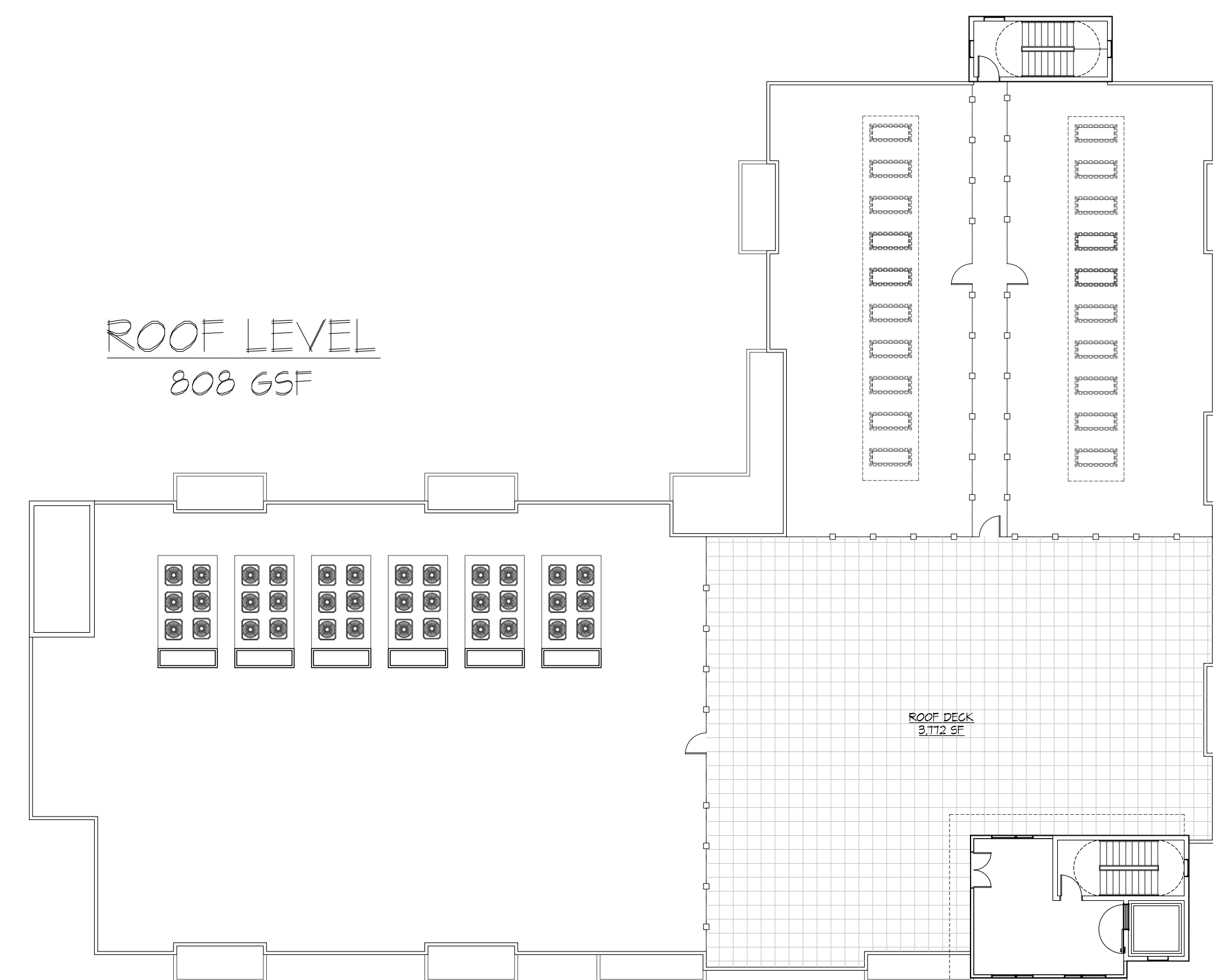

ROOF LEVEL
SCALE: 1/16" = 1'-0"

THESE DOCUMENTS ARE COPYRIGHTED AND ARE SUBJECT TO COPYRIGHT PROTECTION AS AN "ARCHITECTURAL WORK" UNDER SECTION 102 OF THE COPYRIGHT ACT, TITLE 17, AS AMENDED (17 U.S.C. 102) AND KNOWN AS THE "ARCHITECTURAL WORKS COPYRIGHT PROTECTION ACT OF 1976". THE PROTECTION INCLUDES BUT IS NOT LIMITED TO: THE OVERALL FORM AS WELL AS THE ARRANGEMENT AND COMPOSITION OF SPACES AND ELEMENTS OF THE DESIGN UNDER SUCH PROTECTION. UNAUTHORIZED USE OF THESE PLANS, WORK, OR FORMS PRESENTED CAN RESULT IN THE SEIZURE OF SUCH CONSTRUCTION OR BUILDINGS BEING SEIZED AND/OR RAZED.

ARVADA PLACE APARTMENTS

PREPARED FOR:
57TH AVENUE, LLC
175 S PECOS STREET
DENVER, CO 80223

9255 W 57TH AVENUE
ARVADA CO. 80002

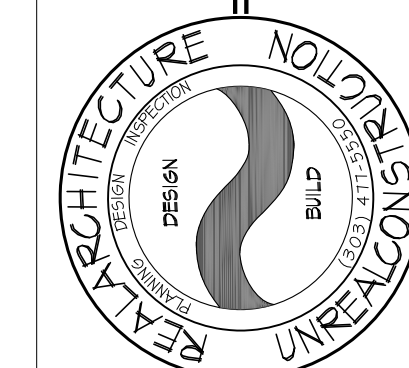

DAVID L. BERTON AIA
REAL ARCHITECTURE LTD.
2044 N. Speer Blvd. Denver, Co. 80211
Ph. (303) 477-5550 Fax 477-5505
www.realarchitecture.com

DRAWN: DJ
DATE: 3-18-20
PROJECT NUMBER: 1982
REVISIONS:

SHEET #

A-3

ARVADA PLACE APARTMENTS

CITY OF ARVADA AND COUNTY OF JEFFERSON, STATE OF COLORADO.
9255 W 57TH AVENUE, ARVADA, CO 80002

THESE DOCUMENTS ARE COPYRIGHTED AND ARE SUBJECT TO COPYRIGHT PROTECTION AS AN "ARCHITECTURAL WORK" UNDER SECTION 102 OF THE COPYRIGHT ACT, TITLE 17, U.S.C. AS AMENDED (DEC. 1, 1992) AND KNOWN AS THE "ARCHITECTURAL WORKS COPYRIGHT PROTECTION ACT OF 1990". THE PROTECTION INCLUDES BUT IS NOT LIMITED TO: THE OVERALL FORM AS WELL AS THE ARRANGEMENT AND COMPOSITION OF SPACES AND ELEMENTS OF THE DESIGN UNDER SUCH PROTECTION UNAUTHORIZED USE OF THESE PLANS, WORK, OR FORMS PRESENTED CAN LEGALLY RESULT IN THE SEIZURE OF SUCH CONSTRUCTION OR BUILDINGS BEING SEIZED AND/OR RAZED.



2 WEST ELEVATION
SCALE: 1/8" = 1'-0"



1 SOUTH ELEVATION (57TH AVE)
SCALE: 1/8" = 1'-0"

PREPARED FOR:
57TH AVENUE, LLC
175 S PECOS STREET
DENVER, CO 80223

ARVADA PLACE APARTMENTS
9255 W 57TH AVENUE
ARVADA CO. 80002

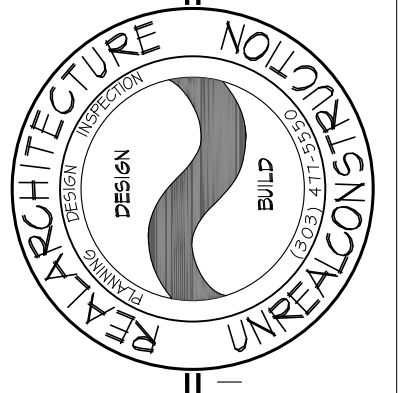

DAVID L. BERTON AIA
REAL ARCHITECTURE LTD.
2844 N. Speer Blvd. Denver, Co. 80211
Ph. (303) 477-5550 Fax 477-5505
www.realarchitecture.com

DRAWN	DJL
DATE	3-18-20
PROJECT NUMBER	1982
REVISIONS	

SHEET #
A-4

Apr 13, 2020 - 3:58pm 1982-16.dwg

ARVADA PLACE APARTMENTS

CITY OF ARVADA AND COUNTY OF JEFFERSON, STATE OF COLORADO.
9255 W 57TH AVENUE, ARVADA, CO 80002

THESE DOCUMENTS ARE COPYRIGHTED AND ARE SUBJECT TO COPYRIGHT PROTECTION AS AN "ARCHITECTURAL WORK" UNDER SECTION 102 OF THE COPYRIGHT ACT, TITLE 17, U.S.C. AS AMENDED (1976) AND KNOWN AS THE "ARCHITECTURAL WORKS COPYRIGHT PROTECTION ACT OF 1976". THE PROTECTION INCLUDES BUT IS NOT LIMITED TO: THE OVERALL FORM AS WELL AS THE ARRANGEMENT AND COMPOSITION OF SPACES AND ELEMENTS OF THE DESIGN UNDER SUCH PROTECTION. UNAUTHORIZED USE OF THESE PLANS, WORK, OR FORMS PRESENTED CAN LEGALLY RESULT IN THE SEIZURE OF SUCH CONSTRUCTION OR BUILDINGS BEING SEIZED AND/OR RAZED.



2 EAST ELEVATION
SCALE: 1/8" = 1'-0"



1 NORTH ELEVATION
SCALE: 1/8" = 1'-0"

ARVADA PLACE APARTMENTS

PREPARED FOR:
57TH AVENUE, LLC
175 S PECOS STREET
DENVER, CO 80223

9255 W 57TH AVENUE
ARVADA CO. 80002

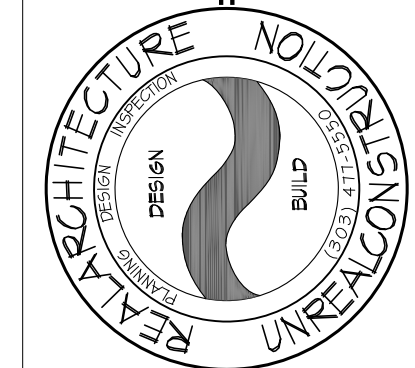

DAVID L. BERTON AIA
REAL ARCHITECTURE LTD.
2044 N. Speer Blvd. Denver, Co. 80211
Ph. (303) 477-5550 Fax 477-5505
www.realarchitecture.com

DRAWN	DJ
DATE	3-18-20
PROJECT NUMBER	1982
REVISIONS	

SHEET #
A-5